Margaret Pearson

ETUDE

DE

CONCERT

FOR PIANOFORTE

BY

EDWARD MAC DOWELL.

OP. 36. Pr. 75 cts.

The ARTHUR P. SCHMIDT Co.,

BOSTON, 120 Boylston St. LEIPZIG, NEW YORK, 8 West 40th St.

Rigaudon.

Allegro quasi Allegretto. E.A. MAC DOWELL Op.49 №2.

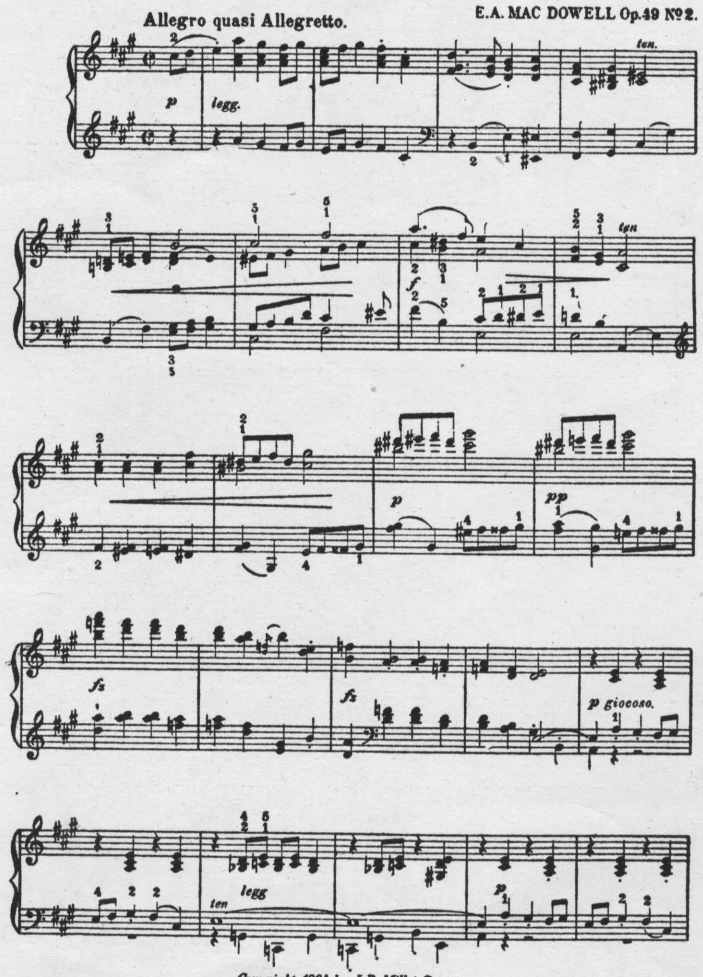

A.P.S. 10570-5

Copyright 1894 by J.B Millet Company.

Assigned 1915 to Arthur P.Schmidt

Complete Copy, 50 Cents

CONCERT-ETUDE.

E.A. Mac Dowell, Op. 36.

Allegro con fuoco.

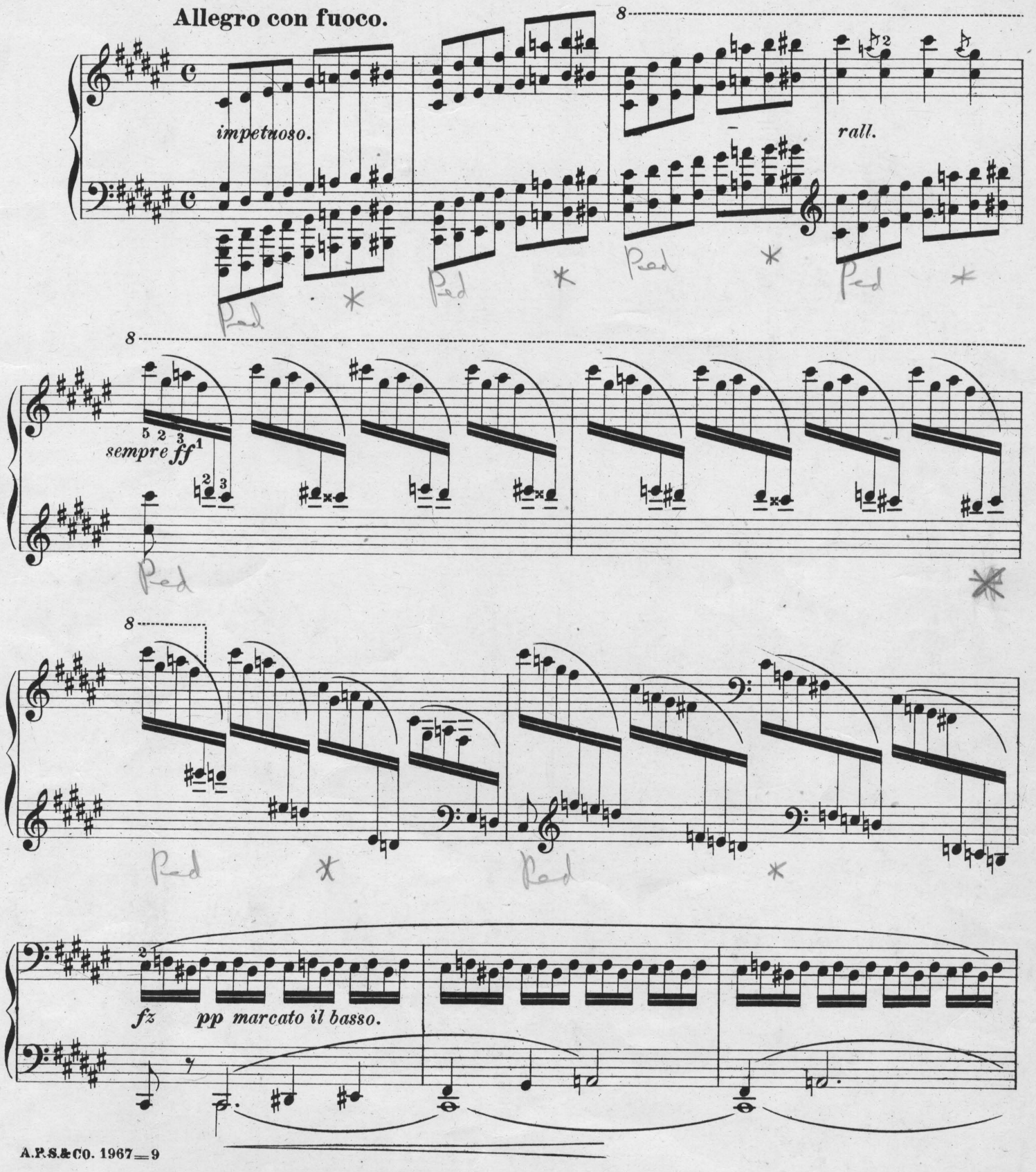

A.P.S.&CO. 1967—9

Copyright, 1889, by Arthur P. Schmidt & Co.
Copyright, 1917, by Marion Mac Dowell
LONDON: Elkin & Co.

quasi trillo.

poco a poco *crescendo.*

stacc

fz

senza rit.

dolciss. con grazia.

A.P.S.&CO. 1967—9

p leggiero.

poco marc.

A.P.S.&CO. 1967=9

8

leggieriss.
ppp ***pochetto meno mosso.***

cantando il thema.

8

8

A.P.S.&CO. 1967—9

8

cresc.

legg.

fz

8

ff

fz

legg.

fz

8

ff

fz

furioso.

8

fz

fz

strepito.

staccato.

fz

ppp con 2 Ped.

sempre cresc.

impetuoso.
sempre cresc.

A.P.S.&CO. 1967—9

fz

con bravura.

Il ritmo del basso ben marcato.

brioso.

marc.

A.P.S.&CO. 1967=9

grandioso.

agitato.

con fuoco.

fz

fz
m.g.

ff

fz

fff

fz

A.P.S.&CO. 1967 = 9

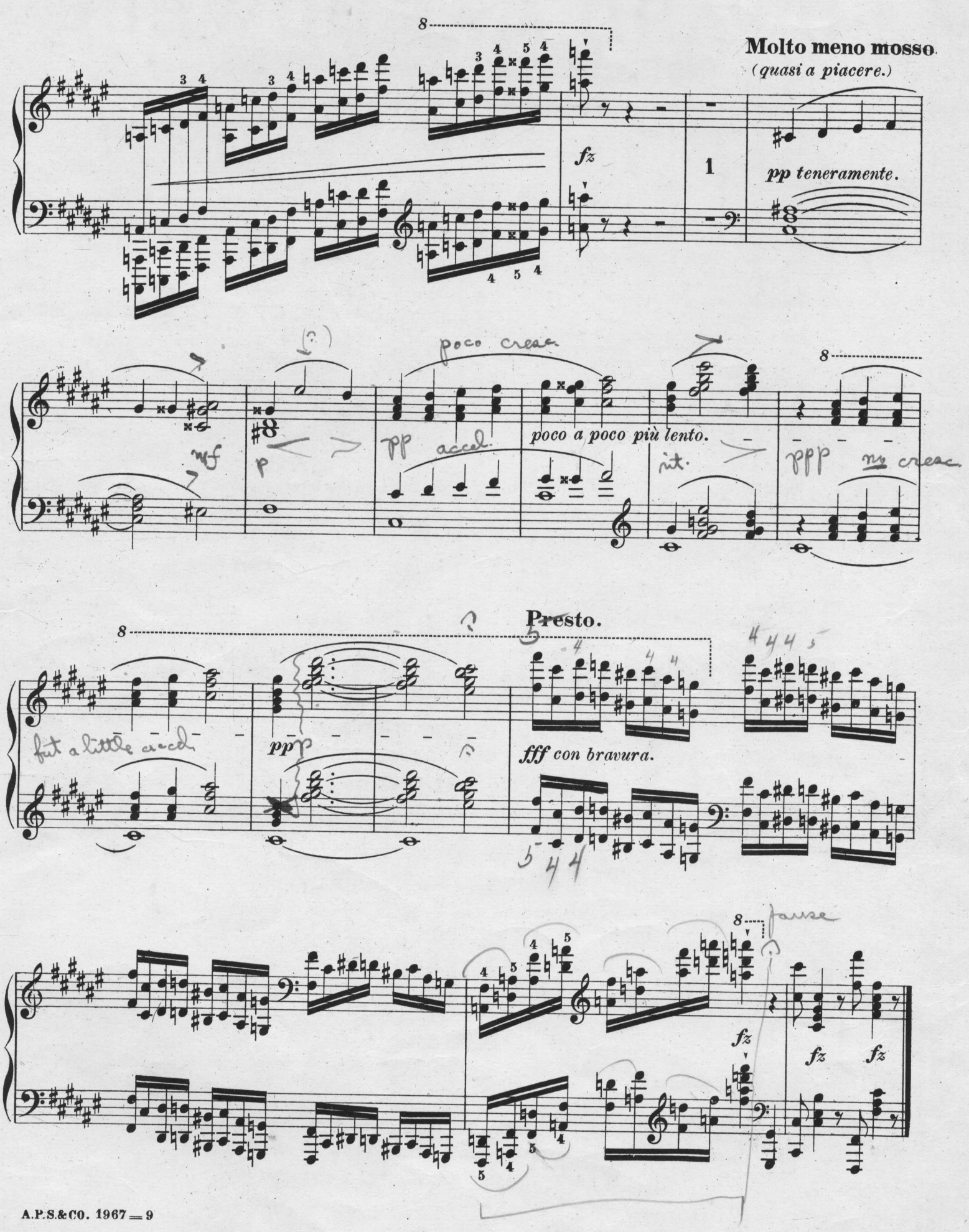
Molto meno mosso.
(quasi a piacere.)
fz
1
pp teneramente.
poco a poco più lento.
Presto.
fff con bravura.
fz
fz
fz

EDWARD MAC DOWELL.

INSTRUMENTAL COMPOSITIONS.

PIANOFORTE SOLOS.

*Op. 13 No. 1 and 2. **Prelude & Fugue** 50
*Op. 16. **Serenata** 40
*Op. 17 No. 2. **Witches' Dance** 75
*Op. 18 No. 1. **Barcarolle** in F 40
*Op. 19 No. 3. **Revery** 30
*Op. 19 No. 4. **Dance of the Dryads** 60
*Op. 24 No. 4. **Czardas** (Friska) 50
*Op. 28. **Six Idyls** (Edition Schmidt No. 57) 1.00
In the Woods — Siesta — To the Moonlight — Silver Clouds — Flute Idyl — The Blue-bell.
*Op. 28 No. 4. **Silver Clouds.** Idyl in B flat 40
*Op. 28 No. 5. **Flute Idyl** in G 40
*Op. 31. **Six Poems** after Heine (Edition Schmidt No. 58) 1.00
From a Fisherman's Hut — Scotch Poem — From Long Ago — The Post Waggon — The Shepherd Boy — Monologue.
*Op. 31 No. 2. **Scotch Poem** 40
Op. 36. **Etude de Concert** 75
Op. 37. **Les Orientales.**
No. 1. Clair de Lune 30
No. 2. Dans le Hamac 40
No. 3. Danse Andalouse 40
*Op. 38. **Marionettes** (Edition Schmidt No. 59). (Augmented and revised edition) 1.00
Prologue — Soubrette — Lover — Witch — Clown — Villain — Sweetheart — Epilogue.
Op. 39. **Twelve Etudes for the Development of Technique and Style** (Schmidt's Educational Series No. 4). 1.50

Separately:

1. Hunting Song . . .30
2. Alla Tarantella . . .40
3. Romance. 30
4. Arabesque 40
5. In the Forest. . . .30
6. Dance of the Gnomes .40
7. Idyl 40
8. Shadow Dance .40
9. Intermezzo . .30
10. Melody 30
11. Scherzino . . .40
12. Hungarian . . .40

Op. 51. **Woodland Sketches** (Edition Schmidt No. 47) 1.25
To a Wild Rose — Will o' the Wisp — At an old Trysting Place — In Autumn — From an Indian Lodge — To a Waterlily — From Uncle Remus — A Deserted Farm — By a Meadow Brook — Told at Sunset.
Op. 55. **Sea Pieces** (Edition Schmidt No. 48) 1.25
To the Sea — From a wandering Iceberg — A. D. 1620 — Starlight — Song — From the Depths — Nautilus — In Mid-Ocean.
Op. 57. **Third Sonata** (Norse) 2.00
Op. 59. **Fourth Sonata** (Keltic). 2.00
Op. 61. **Fireside Tales** (Edition Schmidt No. 67) . . 1.25
An old love story — Of Brer Rabbit — From a German forest — Of Salamanders — A Haunted House — By smouldering Embers.
Op. 62. **New England Idyls** (Edition Schmidt No. 75) 1.25
An old Garden — Mid-Summer — Mid-Winter — With sweet Lavender — In deep Woods — Indian Idyl — To an old white Pine — From Puritan days — From a Log cabin — The Joy of Autumn.
In Passing Moods. Album of Selected Pianoforte Pieces. (Edition Schmidt No. 118) 1.25
Prologue — Alla Tarantella — An old love story — Melody — The Song of the Shepherdess — A deserted farm — To the Sea — Danse Andalouse — From a Log Cabin — Epilogue.
Six Little Pieces (After Sketches of J. S. Bach). (Edition Schmidt No. 145) 75

Compositions published under the pseudonym of Edgar Thorn.

Amourette 50
Forgotten Fairy Tales 75
Sung outside the Prince's Door — From Dwarf-Land — Beauty in the Rose-garden — Of a Tailor and a Bear.
Six Fancies 75
A Tin Soldier's Love — Summer Song — To a Humming Bird — Across the Fields — Bluette — An Elfin Round.
In Lilting Rhythm (2 Pianoforte Pieces) . . .75

* New Editions, revised and augmented by the Composer.

PIANO FOUR HANDS.

Op. 29. **Lamia.** Third Symphonic Poem 2.00
Op. 42. **Suite** 2.50

VIOLIN AND PIANO.

Op. 37 No. 1. **Clair de Lune** (Transcribed by Arthur Hartmann) 50
Op. 51 No. 1. **To a Wild Rose** (Transcribed by Arthur Hartmann) . . . . . a) Original Edition. . . .50
b) Simplified Edition . . .50
Op. 62 No. 4. **With Sweet Lavender** (Transcribed by A. von der Hoya) 50

VIOLONCELLO AND PIANO.

Op. 51. **Woodland Sketches** (Transcribed by Jul. Klengel).
1. To a wild Rose 50
2. At an old Trysting Place 50
Op. 51.
3. To a Water Lily. 50
4. A deserted farm 50
5. Told at Sunset. 50

ORCHESTRA.

Op. 29. **Lamia.** 3rd Symphonic Poem for full orchestra. Score 3.00 n. Parts 6.00 n.
Op. 42. **Suite** . . . . . Score 4.00 n. Parts 12.00 n.

ORGAN.

Transcriptions. First Series (Edition Schmidt No. 126a) . 1.00
Idylle (Starlight, Op. 55 No. 4).
Maestoso (A. D. MDCXX, Op. 55 No. 3)
Pastorale (To a wild Rose, Op. 51 No. 1)
Romance (At an old Trysting Place, Op. 51 No. 3)
Legend (A deserted Farm, Op. 51 No. 8)
Reverie (With sweet Lavender, Op. 62 No. 4)

Transcriptions. Second Series (Edition Schmidt No. 126b). 1.00
Nautilus (Op. 55 No. 7)
Andantino (Romance, Op. 39 No. 3)
Sea Song (Op. 55 No. 5)
Meditation (By Smouldering Embers, Op. 61 No. 6)
Melodie (To a Waterlily, Op. 51 No. 6)
In Nomine Domini (Op. 62 No. 8).

The ARTHUR P. SCHMIDT Co.

BOSTON, 120 Boylston St. — LEIPZIG, — NEW YORK, 8 West 40th St.